Anhang F

HCP-Emissions-Spektrum im Bereich von 450 – 900 cm^{-1}

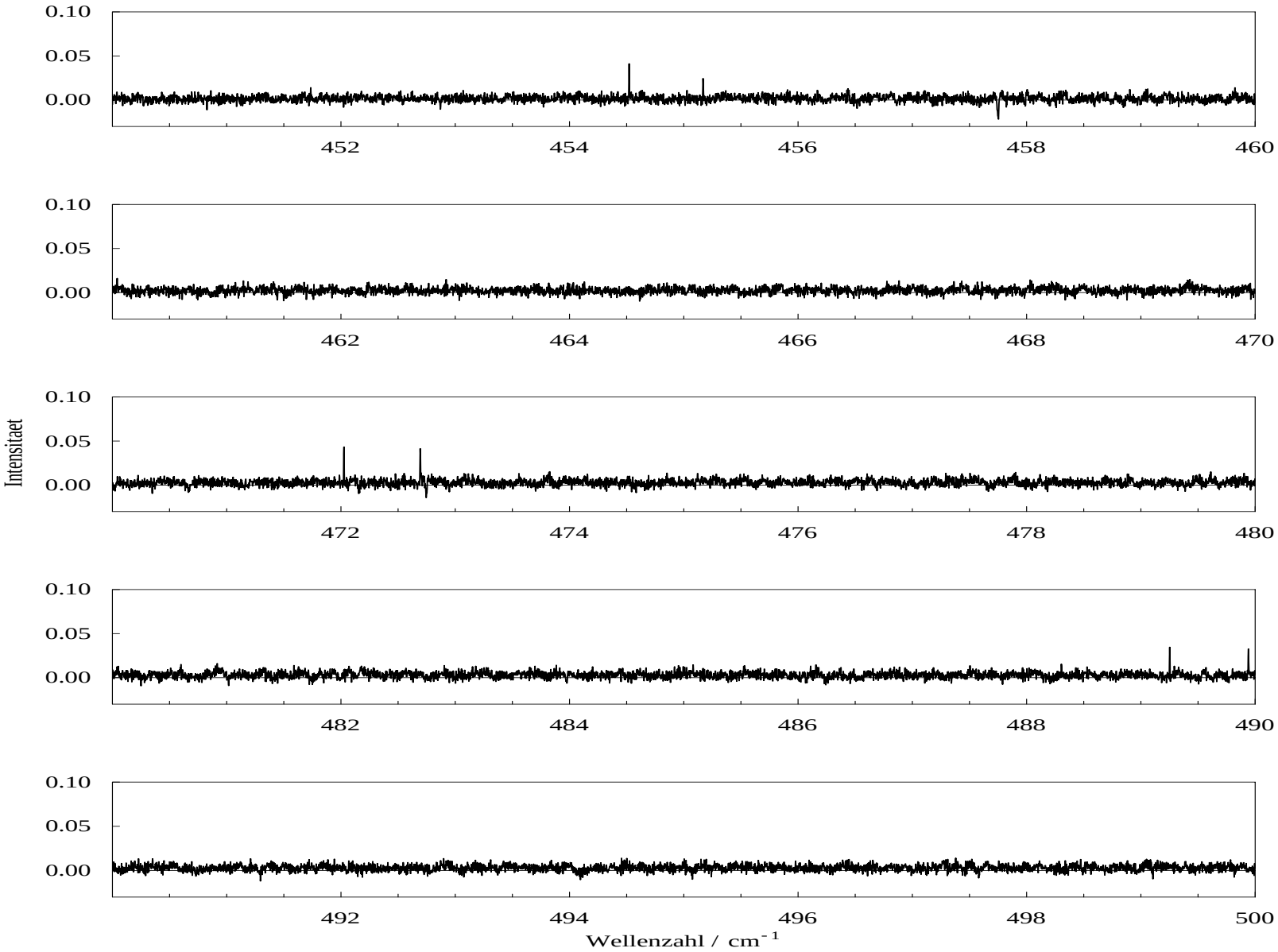
Intensitaet
0.10
0.05
0.00
452
454
456
458
460
462
464
466
468
470
472
474
476
478
480
482
484
486
488
490
492
494
496
498
500
Wellenzahl / cm^{-1}

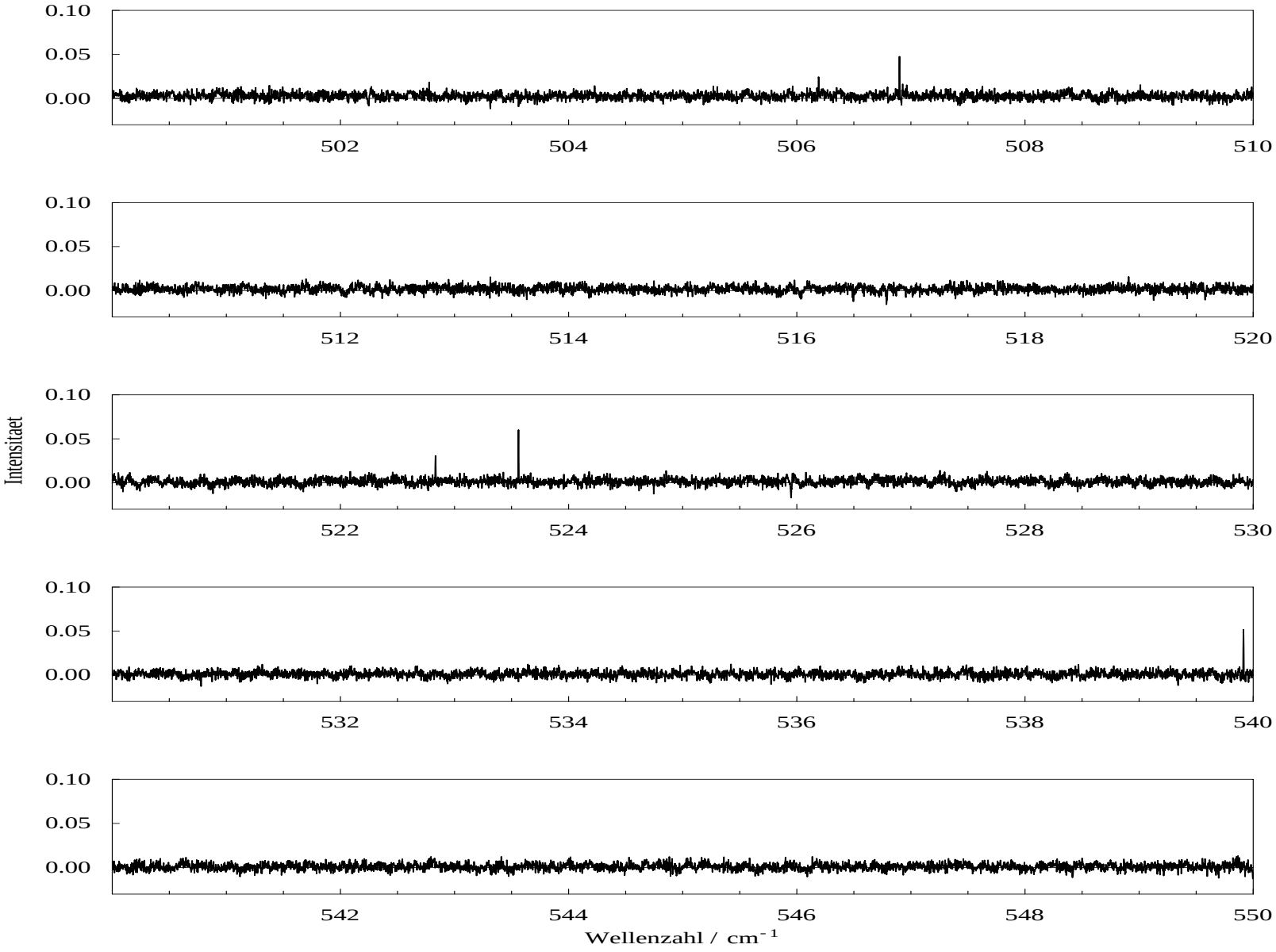
Intensitaet
0.10
0.05
0.00
502
504
506
508
510
512
514
516
518
520
522
524
526
528
530
532
534
536
538
540
542
544
546
548
550
Wellenzahl / cm^{-1}

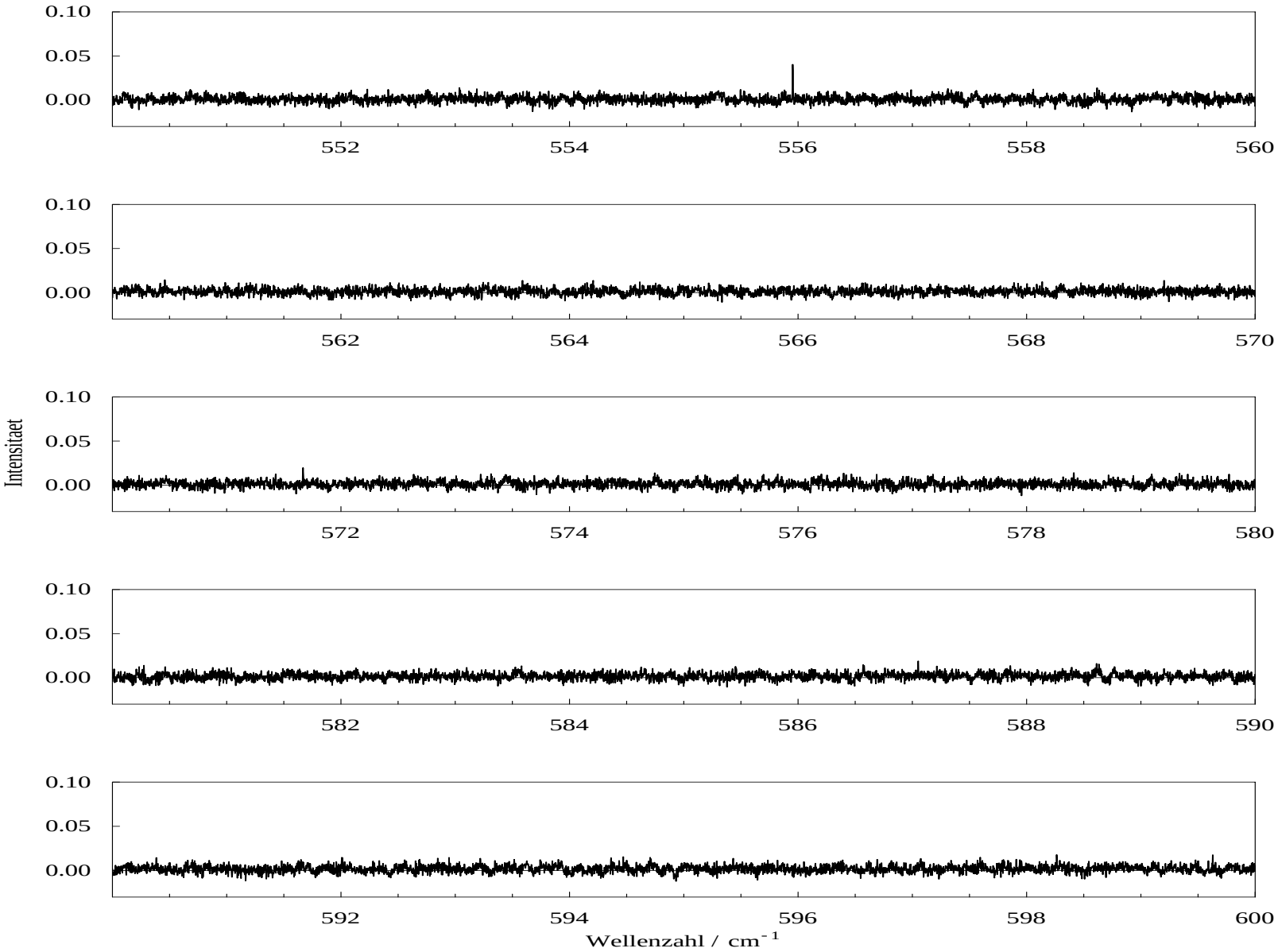
Intensitaet
0.10
0.05
0.00
552
554
556
558
560
562
564
566
568
570
572
574
576
578
580
582
584
586
588
590
592
594
596
598
600
Wellenzahl / cm^{-1}

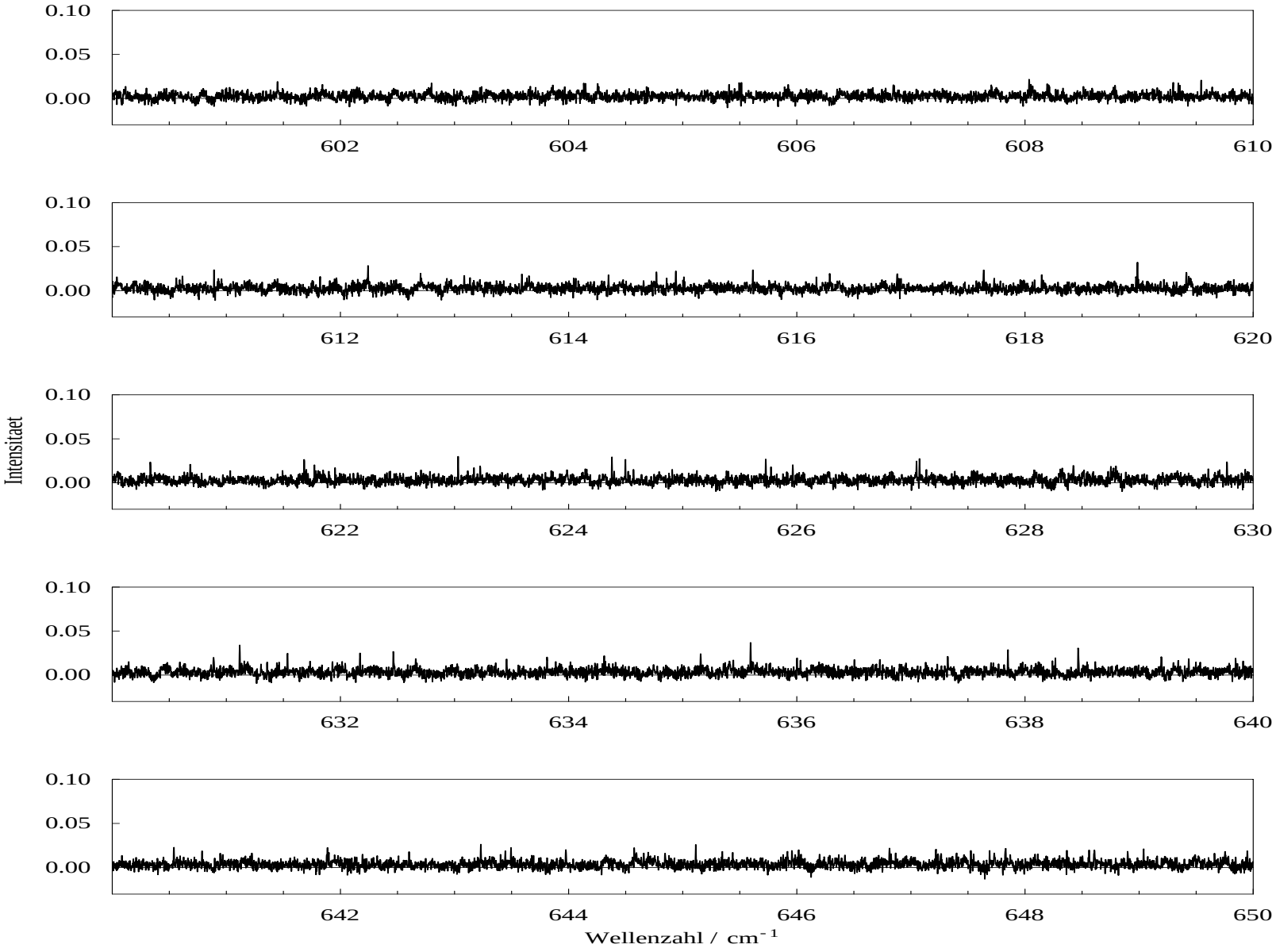
Intensitaet
0.10
0.05
0.00
602
604
606
608
610
612
614
616
618
620
622
624
626
628
630
632
634
636
638
640
642
644
646
648
650
Wellenzahl / cm^{-1}

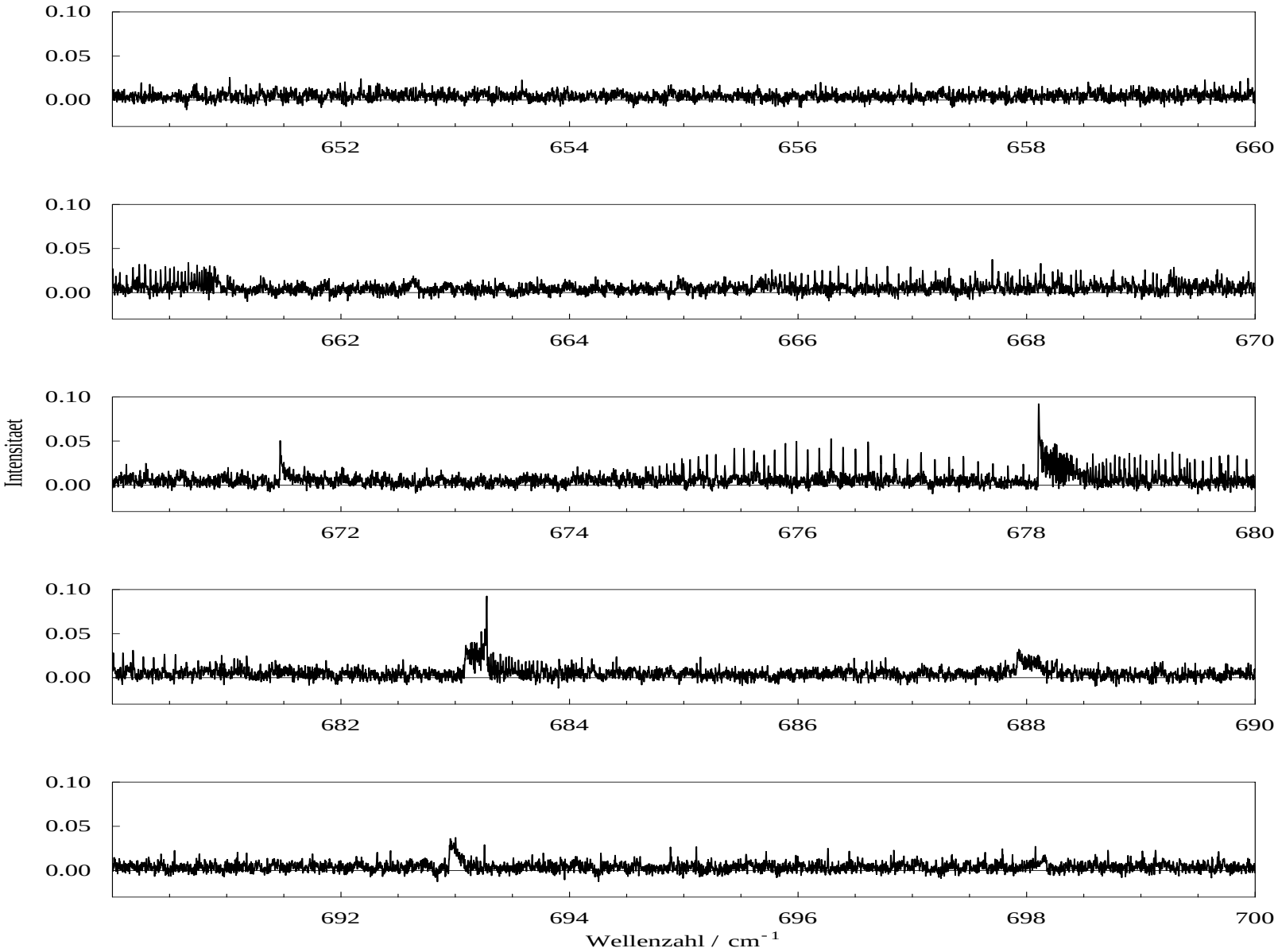
Intensitaet
0.10
0.05
0.00
652
654
656
658
660
662
664
666
668
670
672
674
676
678
680
682
684
686
688
690
692
694
696
698
700
Wellenzahl / cm^{-1}

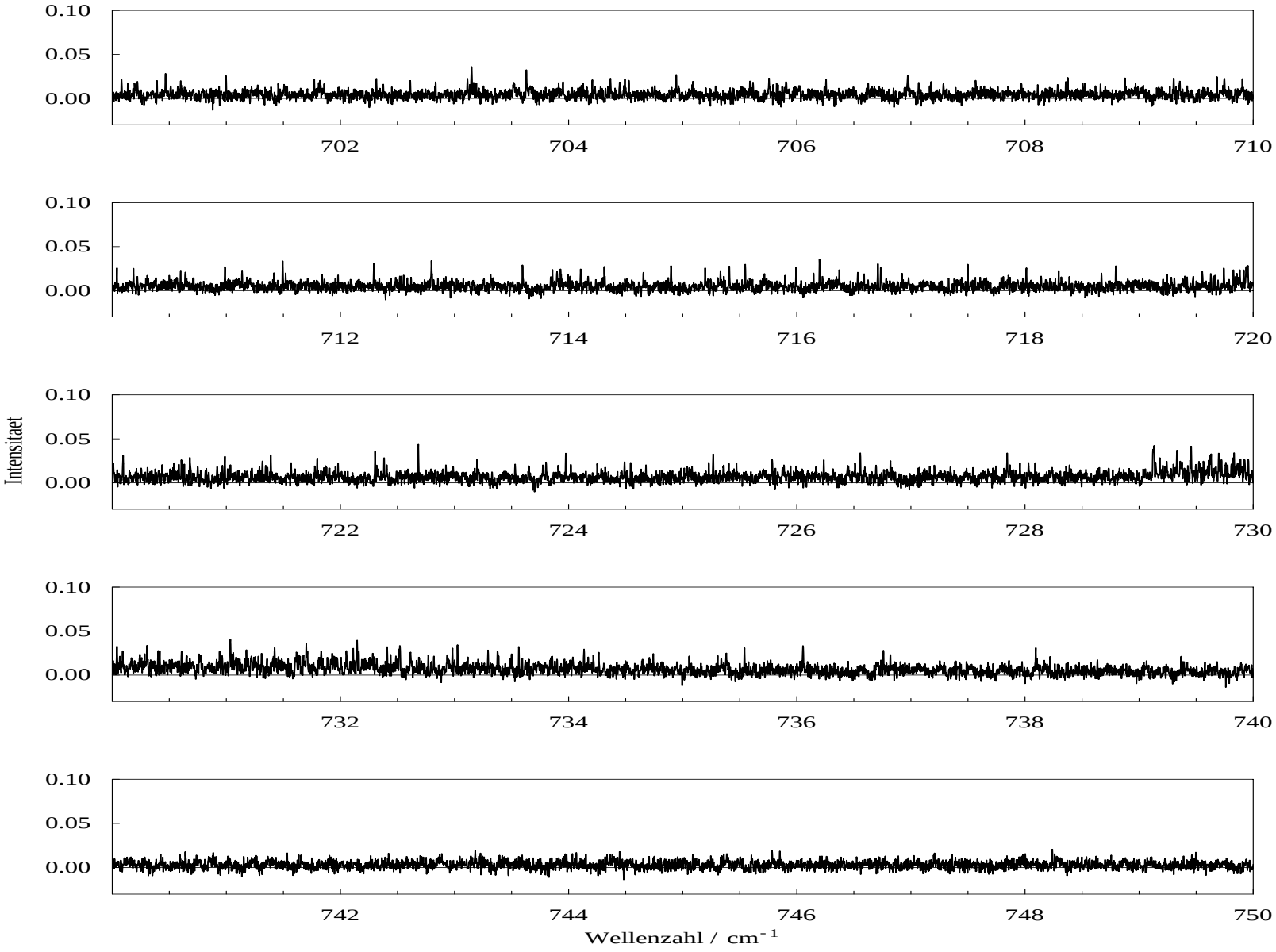
Intensitaet
0.10
0.05
0.00
702
704
706
708
710
712
714
716
718
720
722
724
726
728
730
732
734
736
738
740
742
744
746
748
750
Wellenzahl / cm^{-1}

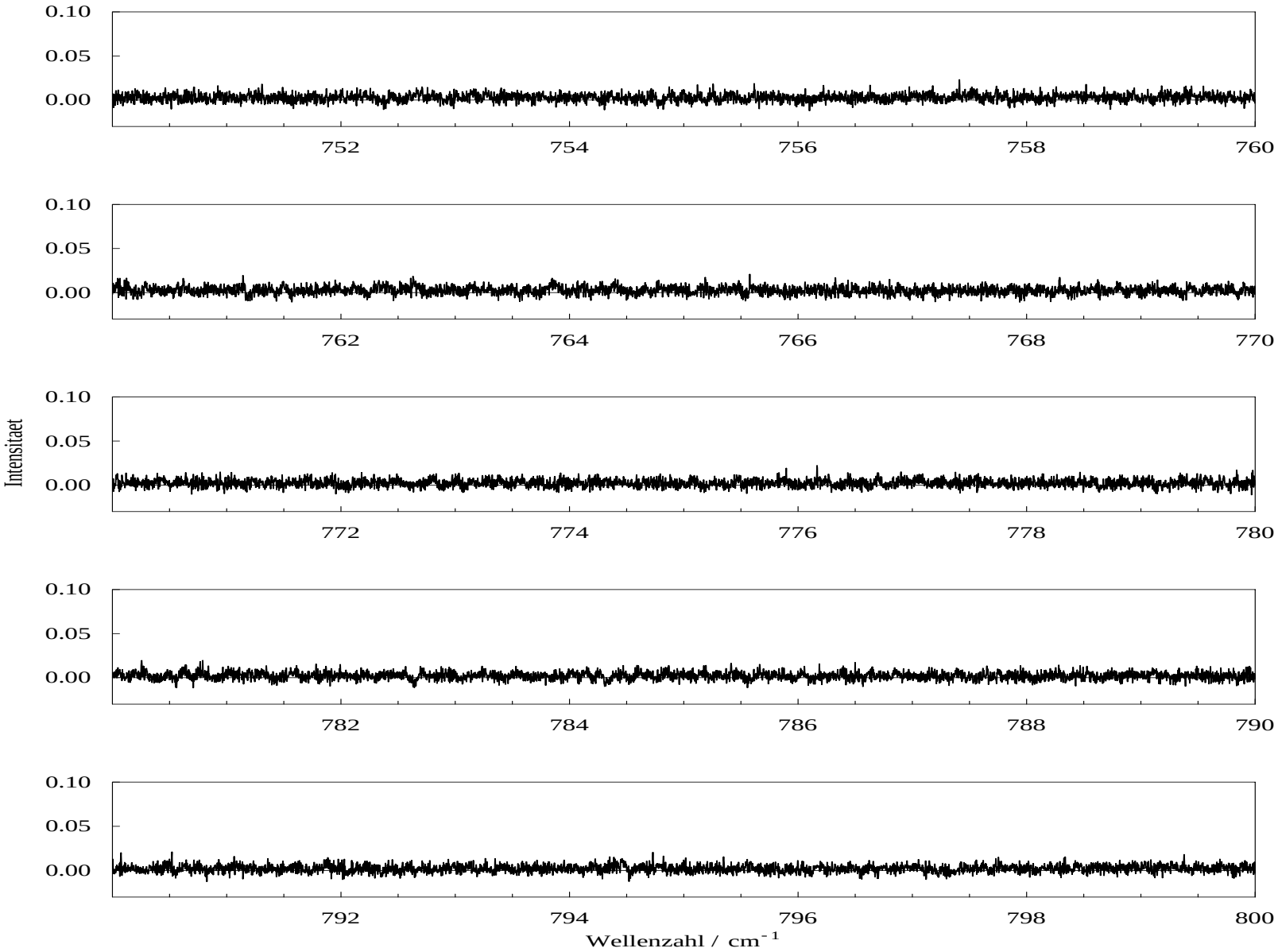
Intensitaet
0.10
0.05
0.00
752
754
756
758
760
762
764
766
768
770
772
774
776
778
780
782
784
786
788
790
792
794
796
798
800
Wellenzahl / cm^{-1}

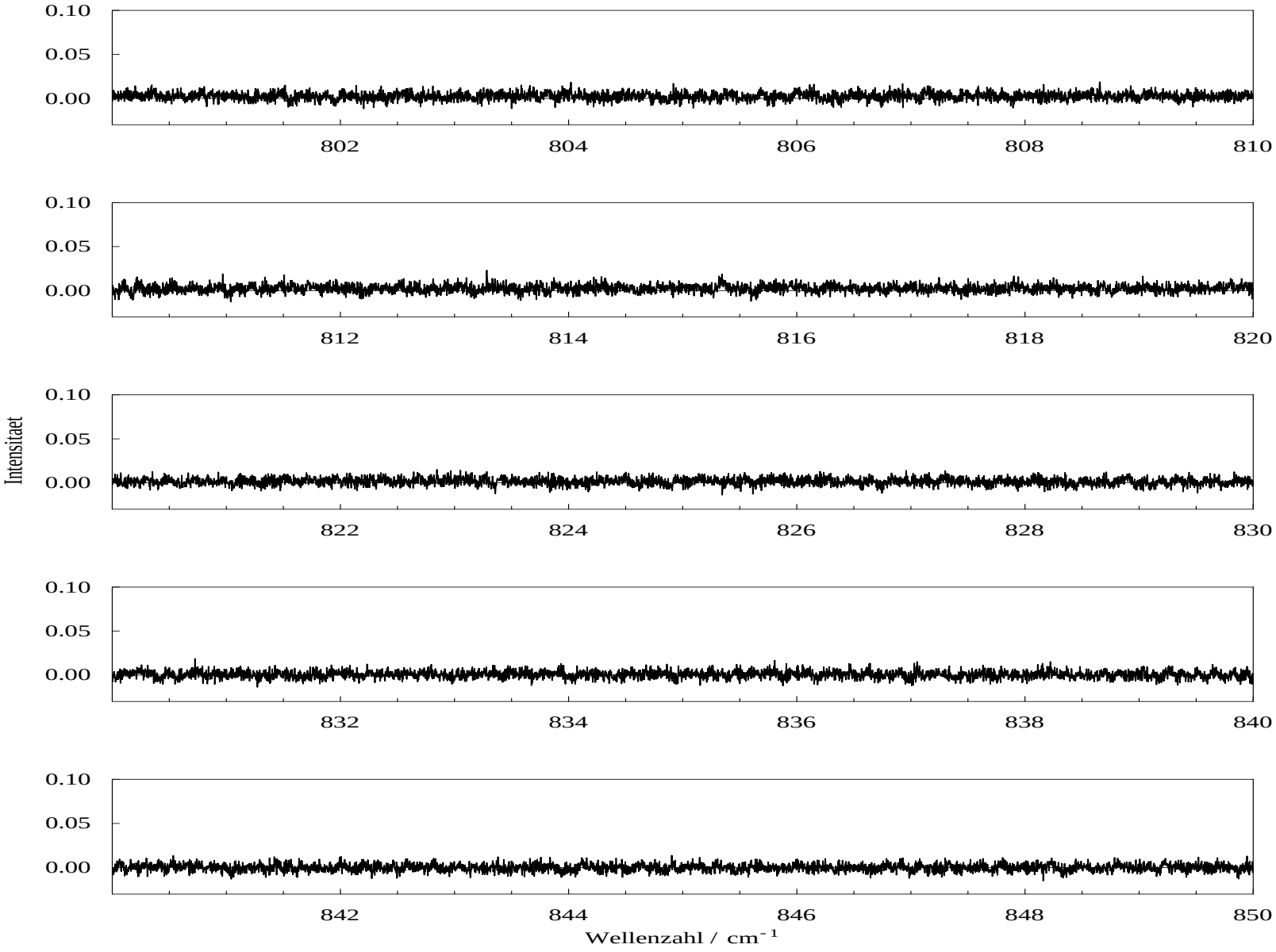
Intensitaet
0.10
0.05
0.00
802
804
806
808
810
812
814
816
818
820
822
824
826
828
830
832
834
836
838
840
842
844
846
848
850
Wellenzahl / cm^{-1}

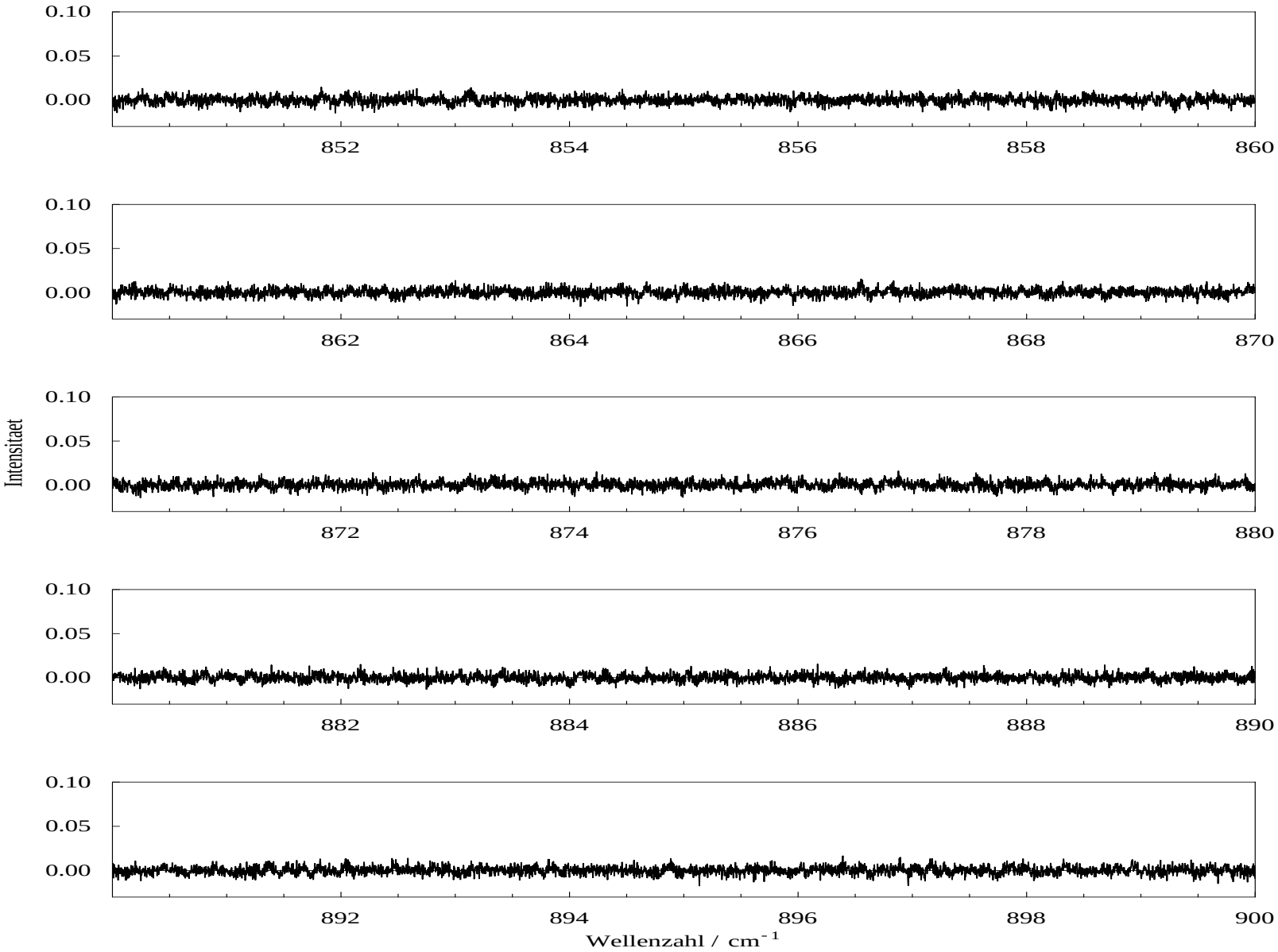
Intensitaet
0.10
0.05
0.00
852
854
856
858
860
862
864
866
868
870
872
874
876
878
880
882
884
886
888
890
892
894
896
898
900
Wellenzahl / cm^{-1}